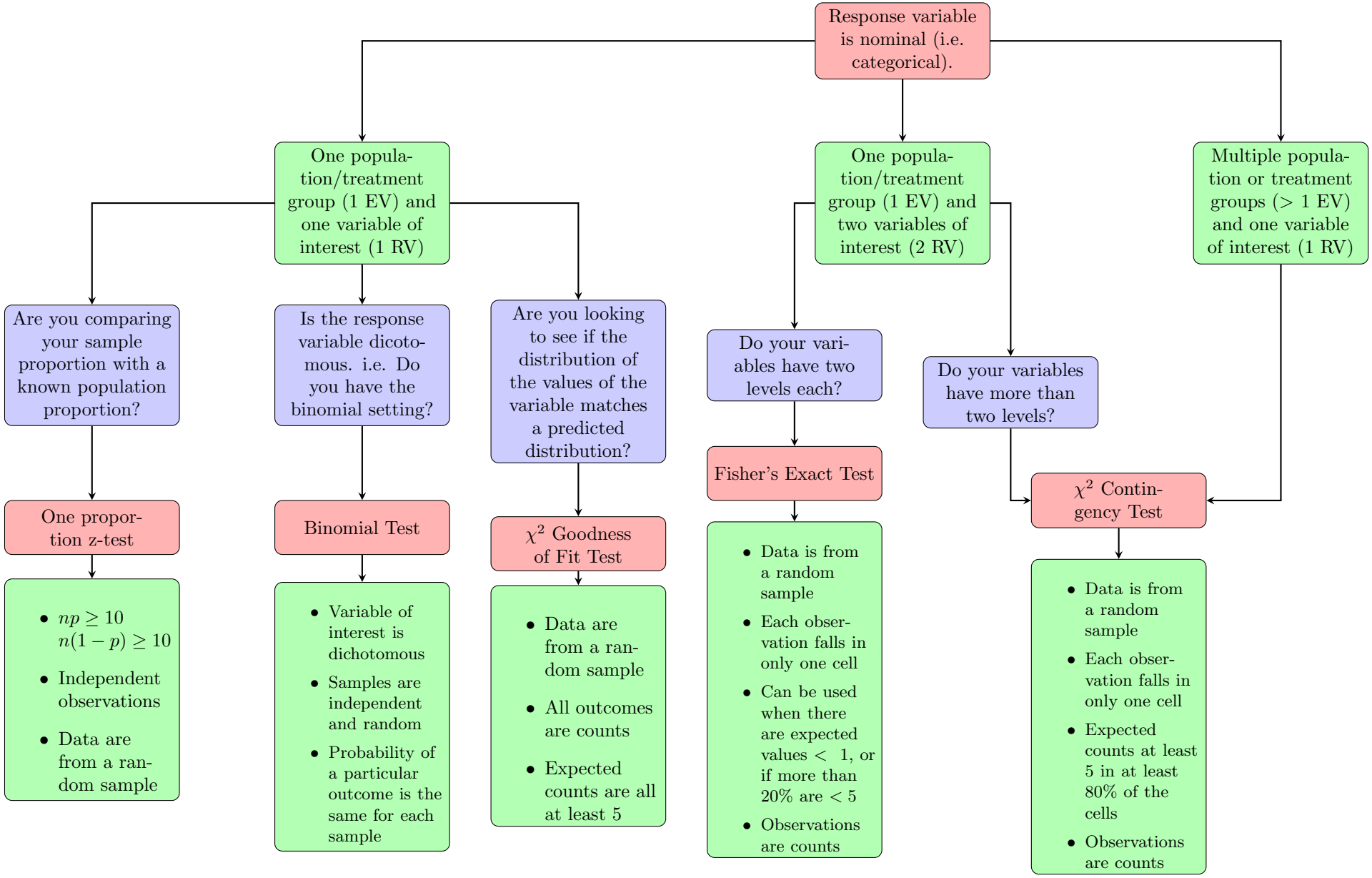BioStats: Choosing a Test when your Response Variable (Outcome) is Nominal